



SCHOOL OF MUSIC

University of Wisconsin-Madison

CHORAL AUDITION FORM

Name _____ Class/year _____

School Address _____

City, State, Zip _____

School phone _____ Work phone _____

E-mail address _____

Home Address _____

City, State, Zip _____

Major _____ Voice Teacher _____

Previous choral experience /previous UW Choir participation _____

Instruments you play or have studied _____

Voice lessons or solo experience, if any _____

Languages you can speak _____

Name of high school you attended _____ High school director _____

Number in order of preference (or check) all groups which fit into your schedule:

CHORALE
MWF 12:00-1:00pm

CONCERT CHOIR
(M 3:30 - 5:00 & TR 2:30 - 4:00 pm) *Grads 2 reh. of 3*

MADRIGAL SINGERS
(TR 6:30 - 8:30 pm)

WOMEN'S CHORUS
(MWF 1:20 - 2:10 PM)

MASTERS SINGERS
(MWF 11:00 - 11:50am)

UNIVERSITY CHORUS
(MWF 2:25- 3:15 pm)
NO AUDITION REQUIRED!

CHORAL UNION
(M 7:30 - 9:30 pm)

I would like to sing in more than one group: Yes No

I will make a two-semester commitment: Yes No

If this is your first audition, please check how you heard about the Choral Department.

brochure poster friend concert media

high school instructor other _____

(over)

Complete top of page 2 (over).

Choral Audition Form
Page 2

NAME _____

I usually sing: Sop 1 _____ Sop 2 _____ Ten. 1 _____ Ten. 2 _____
Alto 1 _____ Alto 2 _____ Bass 1 _____ Bass 2 _____

Do NOT write below this line

Do NOT write below this line

Range:

Comments/

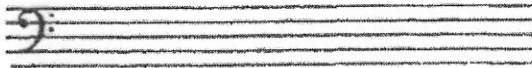
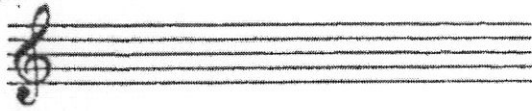

	1	2	3	4	5
Voice Quality: No problems, free tone, appropriate color, attractive sound, refined		Few vocal probs, slightly held or uneven tone, some imbalance of breath/muscle	More probs, breathy or tight tone, some control probs, no harm	Noticeable tech. probs lack of control, unrefined	Obvious vocal probs, unpleasant tone
Musicality (very musical, good sense of line/phrase)			not always musical phrasing/line uneven		not musical no sense of line
Pitch Memory: Mistakes None		1-2 (self-corrects)	3-4 (can't always fix) can't do hard ones	5+ mistakes	can't do this
Pitch accuracy: (Mem & in gen.) Great ears		the occasional sour note	some # or b	consistent problems	no pitch sense
Sight singing Excellent, no probs 1 st time can function w/o piano		Gets it the second time without help	Still some issues, can't always fix w/o help	needs piano help to continue	No reading skills

MCT: _____

Voice part placement: _____ Could sing: _____

Additional comments (blend, volume [pp-ff], etc.):

Auditioners _____

Date _____

Assigned to: _____